Rondo

3. Stimme

F-Stimme

Waldhorn

Ludwig van Beethoven (1770 - 1827)
Arr.: Gert Th. Walter

Allegretto. (♪ = 144)

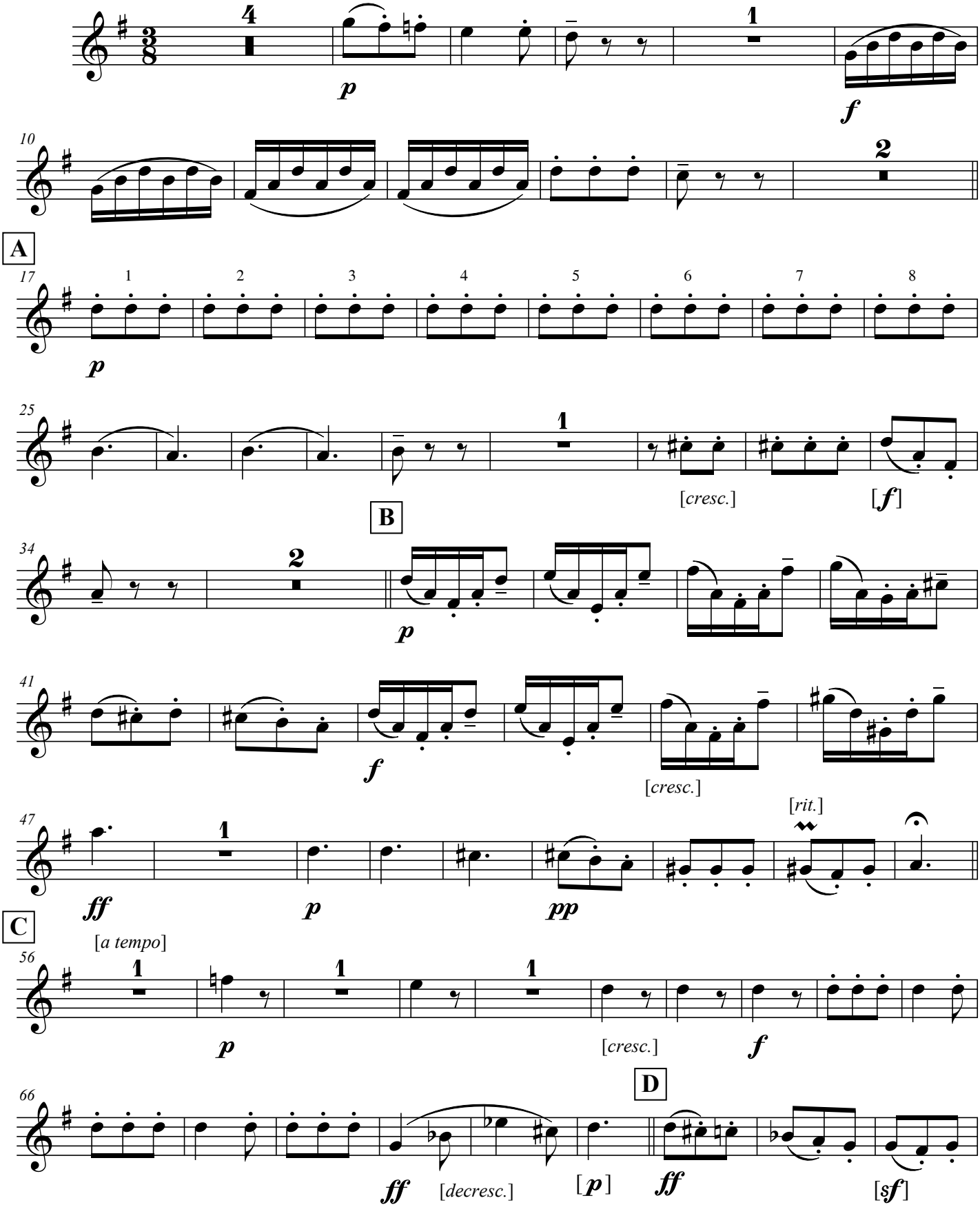

© 2015 MusikVerlag Gert Walter

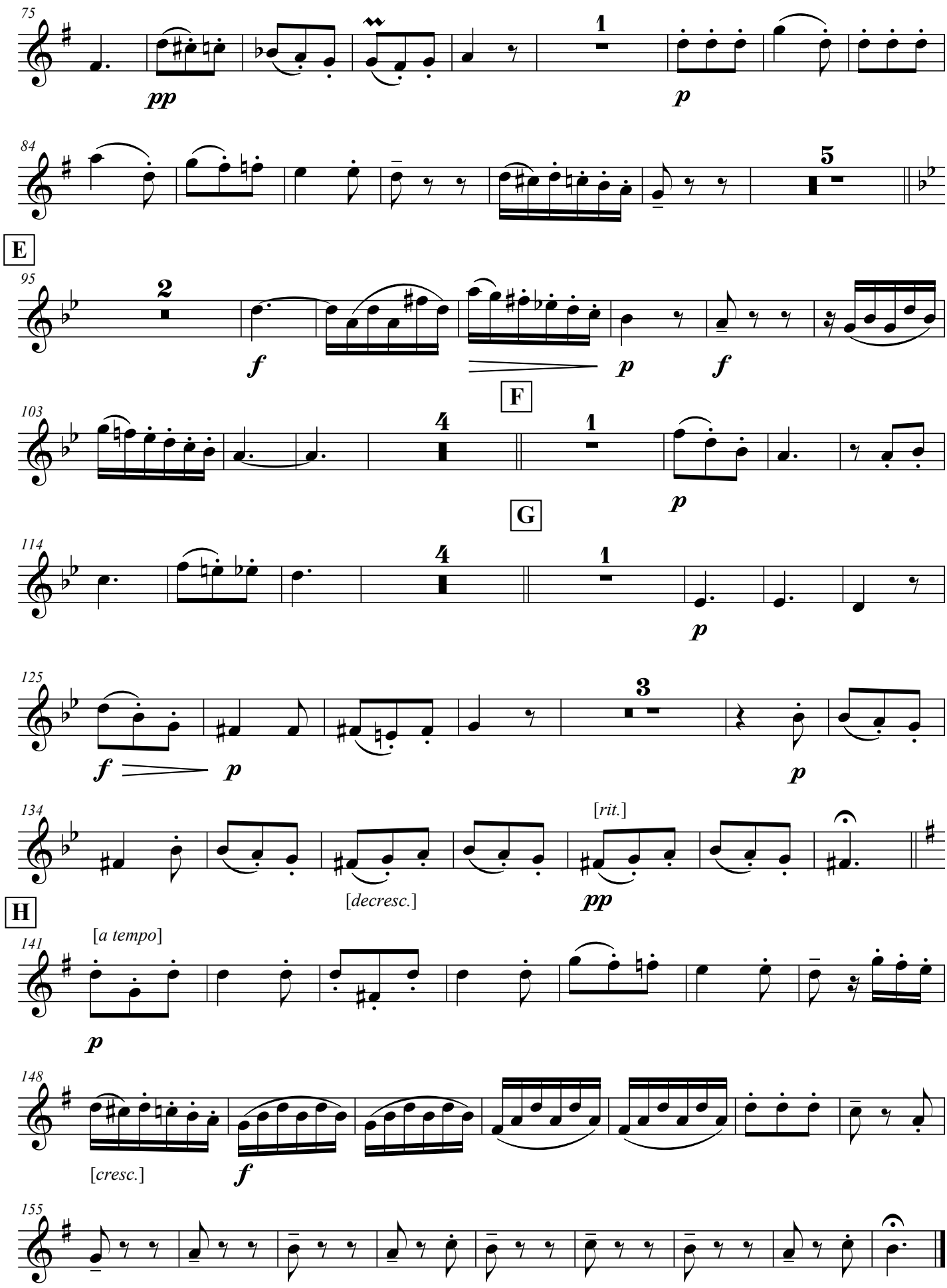
75
pp
1
p
84
5
E
95
2
f
p
f
F
103
4
1
p
G
114
4
1
p
125
f
p
3
p
134
[rit.]
[decresc.]
pp
H
141
[a tempo]
p
148
[cresc.]
f
155