

Kanon

Alto

Andante ma adagio (♩ = 56)

Johann Pachelbel (1653 - 1706)

Arr.: Gert Th. Walter

Kanon (Alto)

D

26

29

32

34

36

38

40

44

48

53

Kanon

Tenor 1

Johann Pachelbel (1653 - 1706)

Arr.: Gert Th. Walter

Andante ma adagio (♩ = 56)

A

B

C

D

Kanon (Tenor 1)

31

33

E

35

37

F

40

44

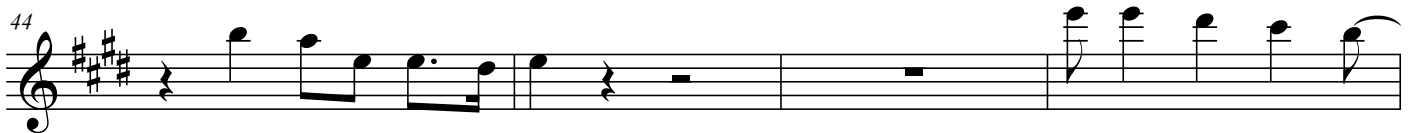

48

G

51

55

[rit.]

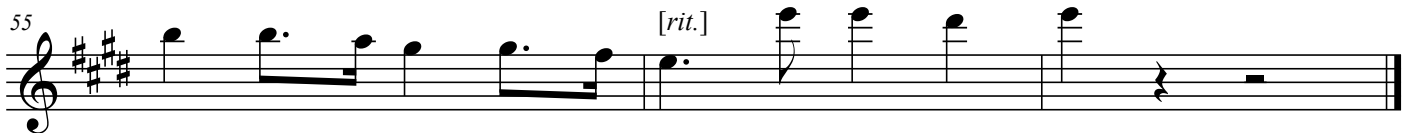

Kanon

3. Stimme

A-Klarinette

Johann Pachelbel (1653 - 1706)

Arr.: Gert Th. Walter

Andante ma adagio (♩ = 56)

A

B

C

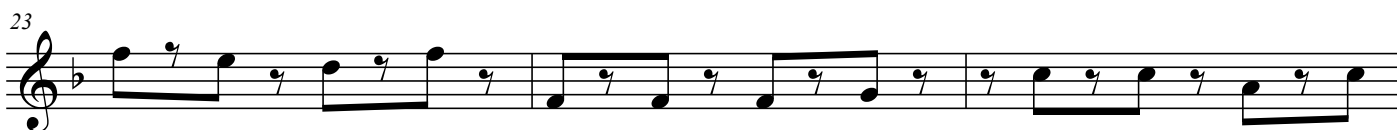

D

Kanon, 3. A-Klarinette

29

32

E

34

36

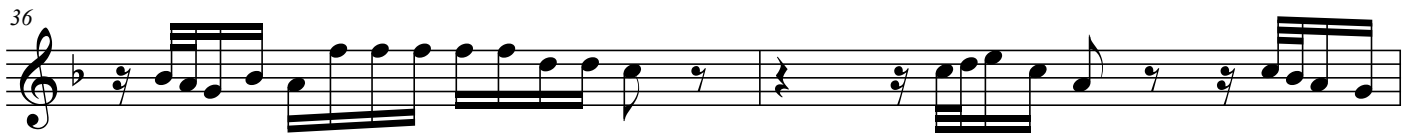

38

F

41

45

49

G

51

54

[rit.]

[f]

Kanon

4. Stimme

Viola

Johann Pachelbel (1653 - 1706)

Arr.: Gert Th. Walter

Andante ma adagio (♩ = 56)

A

B

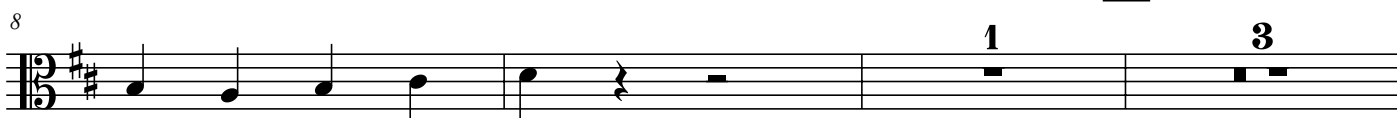

C

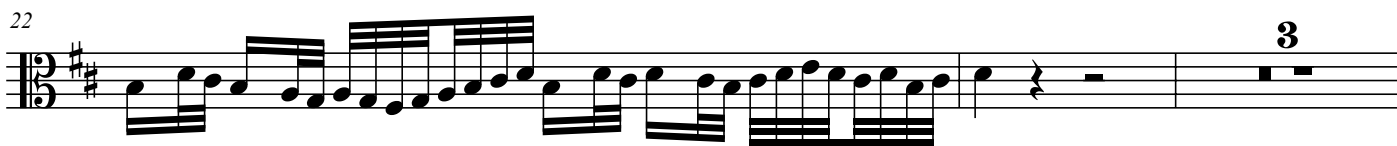
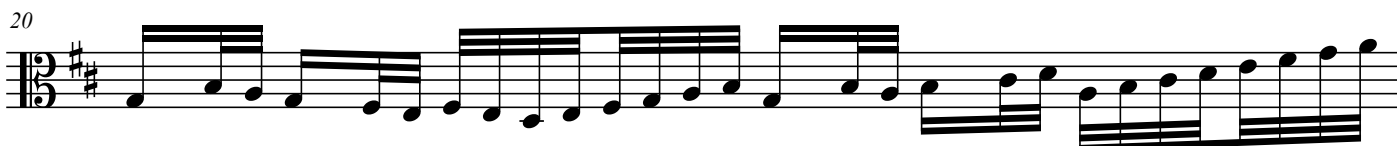

Kanon, 4. Viola

D

27

30

32

E

35

37

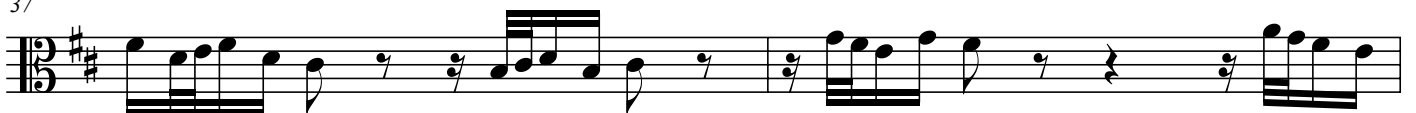

39

F

43

46

G

51

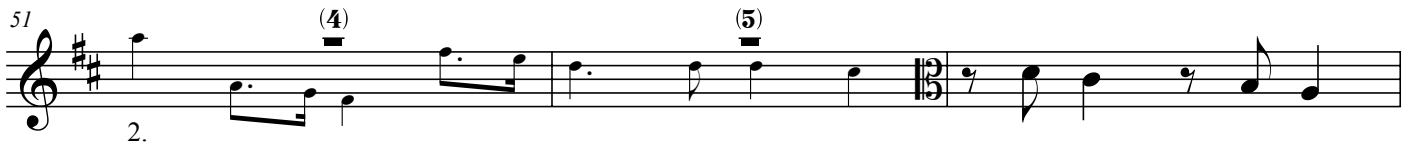

54

Kanon

Baritone

Johann Pachelbel (1653 - 1706)

A

Arr.: Gert Th. Walter

Andante ma adagio (♩ = 56)

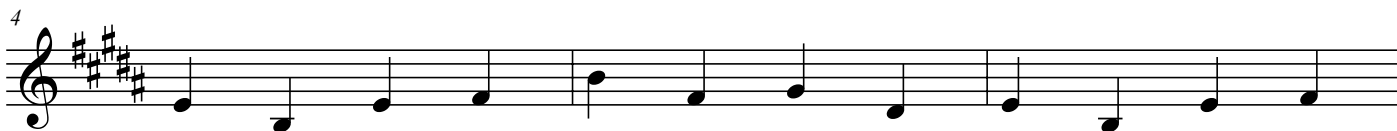

B

C

D

Kanon (Baritone)

28

31

E

34

37

40

F

43

46

G

49

52

55

[rit.]

[C]