

# Scherzo

4. Stimme

Viola

Carl Maria v. Weber (1786 - 1826)

Arr.: Gert Th. Walter

Allegro vivace. (♩ = 176)

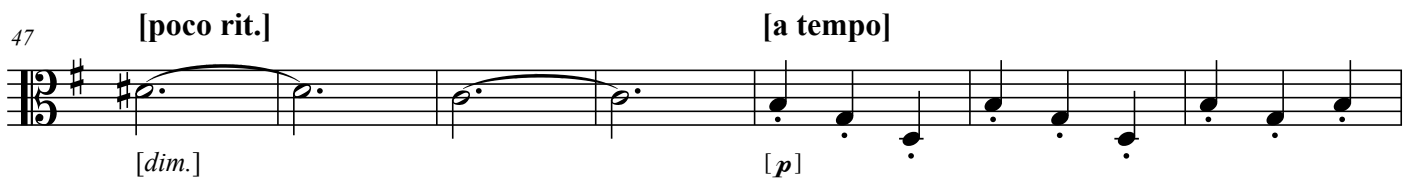
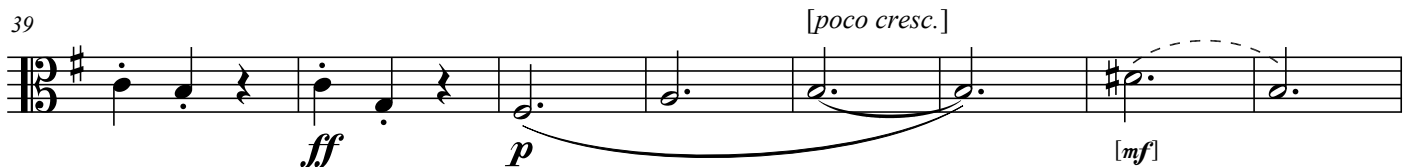
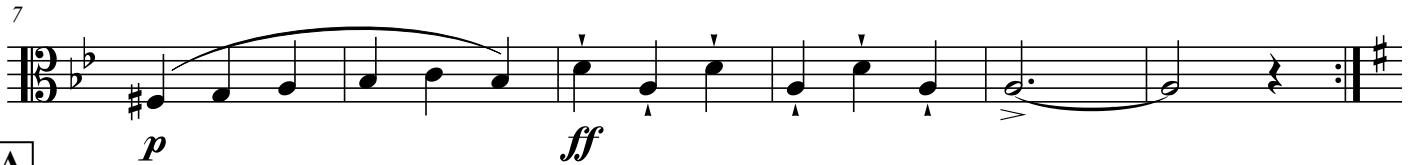
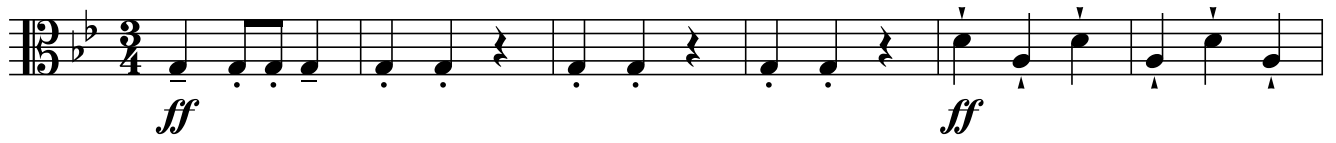

Scherzo, 4. Viola

60

65

72

79

85

91

98

104

110

116

123
