

Zwölf deutsche Tänze

4. Stimme

Viola

Joseph Haydn (1732 - 1809)

Arr.: Gert Th. Walter

1 Allegretto. (♩ = 100)

7

14

22

29

39

46

53

61

f

p

fz

f

p

[*cresc.*]

f

p

f

f

p

f

p

f

p

f

p

f

p

f

p

f

p

A

2

B

3

C

4

D

TRIO.

Fine

68

76

84

90

97

105

114

121

132

139

Zwölf deutsche Tänze, 4. Viola

9

148

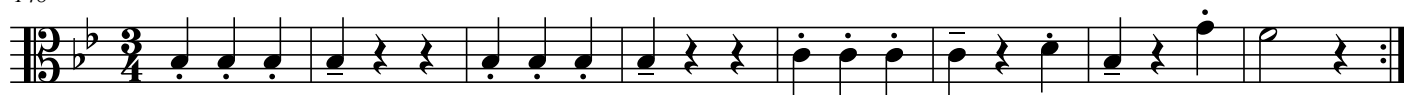

K

156

10

164

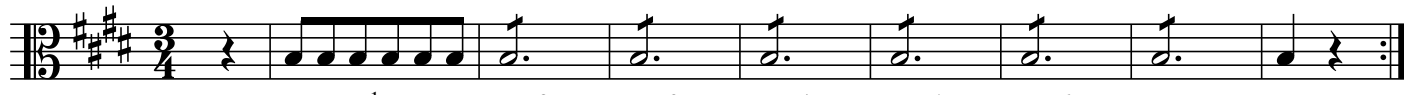

L

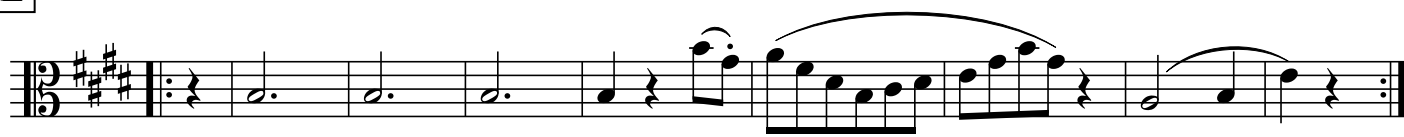

11

181

M

190

12

197

N

CODA.

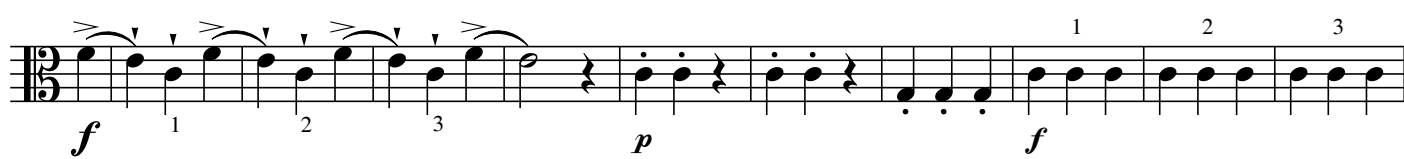

224

